

**PLAN SHOWING THE PROPOSED ADDITIONAL CONSTRUCTION OF RESIDENTIAL BUILDING AT PLOT No.123, SWAMINATHA NAGAR, IN S.No. 262/4 AND 263/4 OF KOTTIVAKKAM VILLAGE, TAMBARAM TALUK, ST. THOMAS MOUNT PANCHAYAT UNION**

APPROVED LAYOUT L.P.D.M/DTP No.135/75

PREVIOUS SANCTIONED PLAN VIDE LR.No. A4/1066/92, PPNo.863/92 DT.6.3.1992

SCALE:- 1"=8'-0"

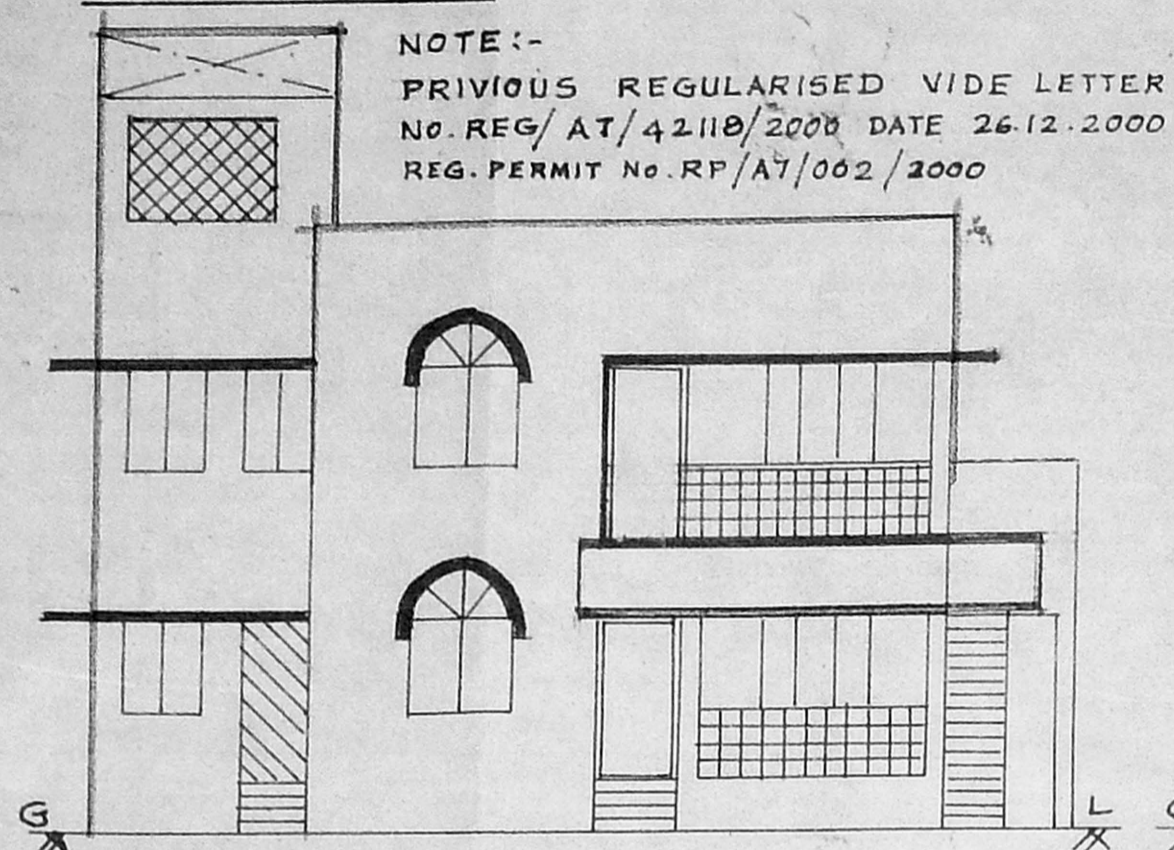

NOTE:-

PREVIOUS REGULARISED VIDE LETTER NO. REG/AT/42110/2000 DATE 26.12.2000 REG. PERMIT No. RP/A7/002/2000

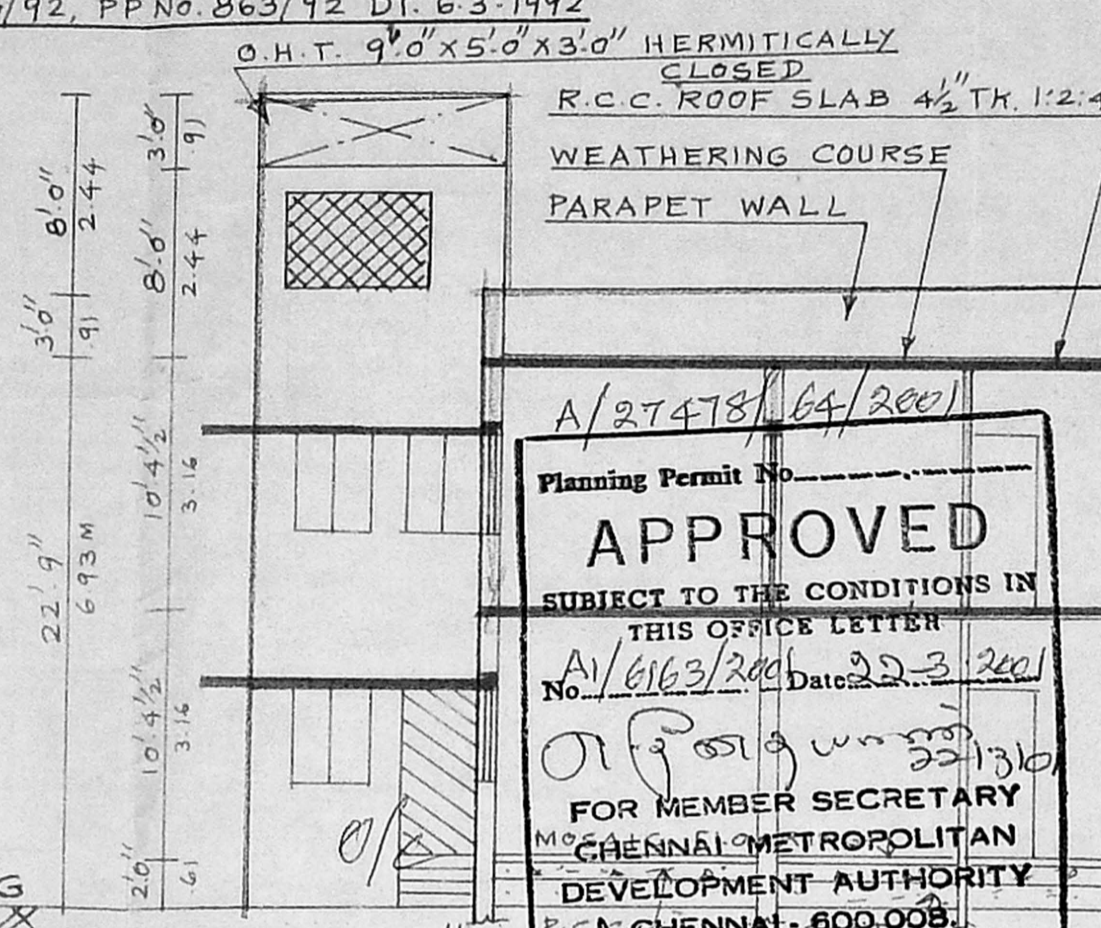

SECTION ON 'AB'

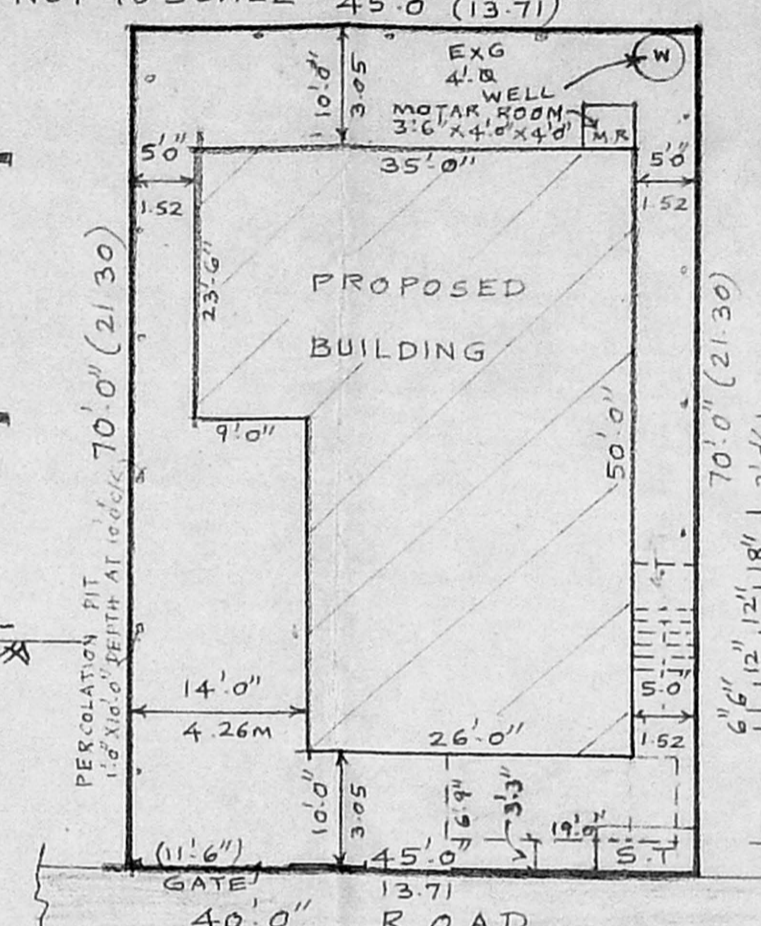
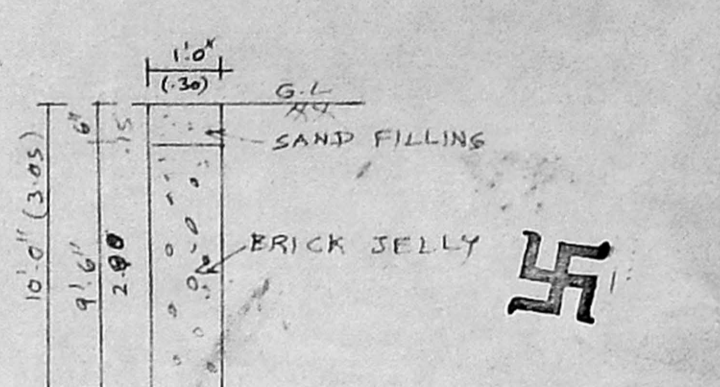
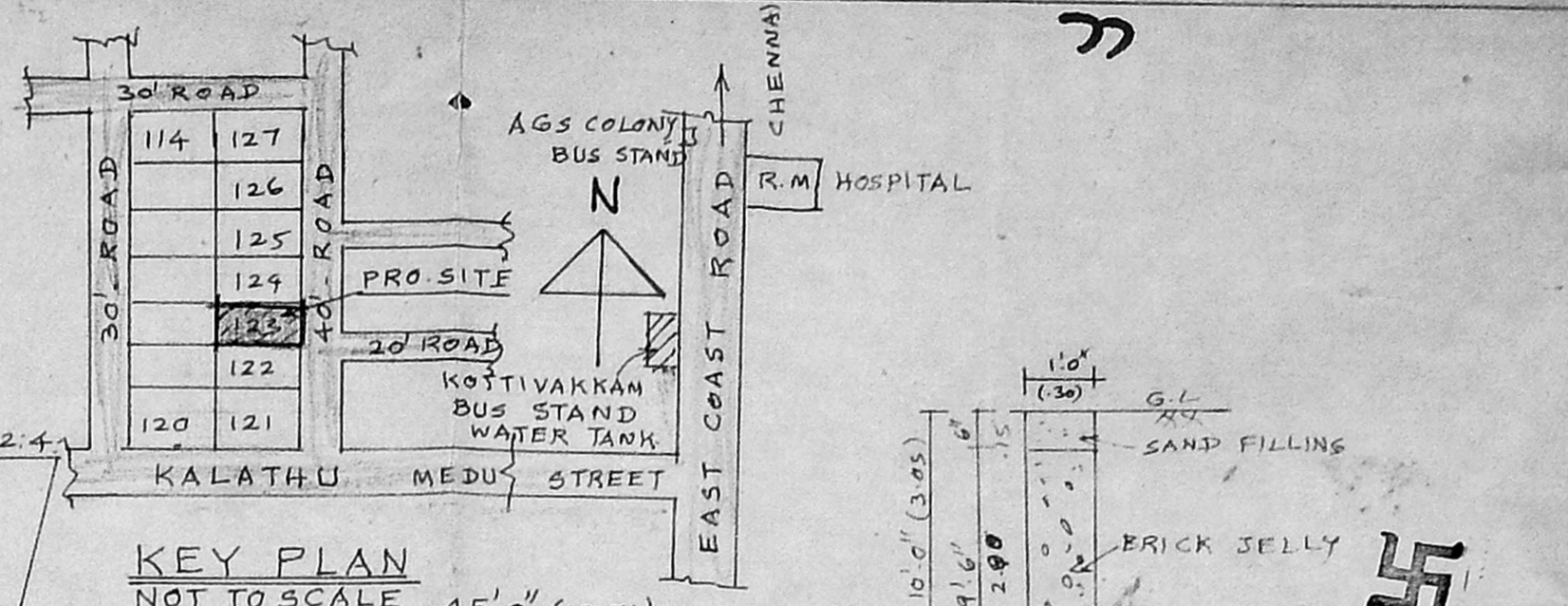

SITE PLAN

SCALE:- 1"=16'-0"

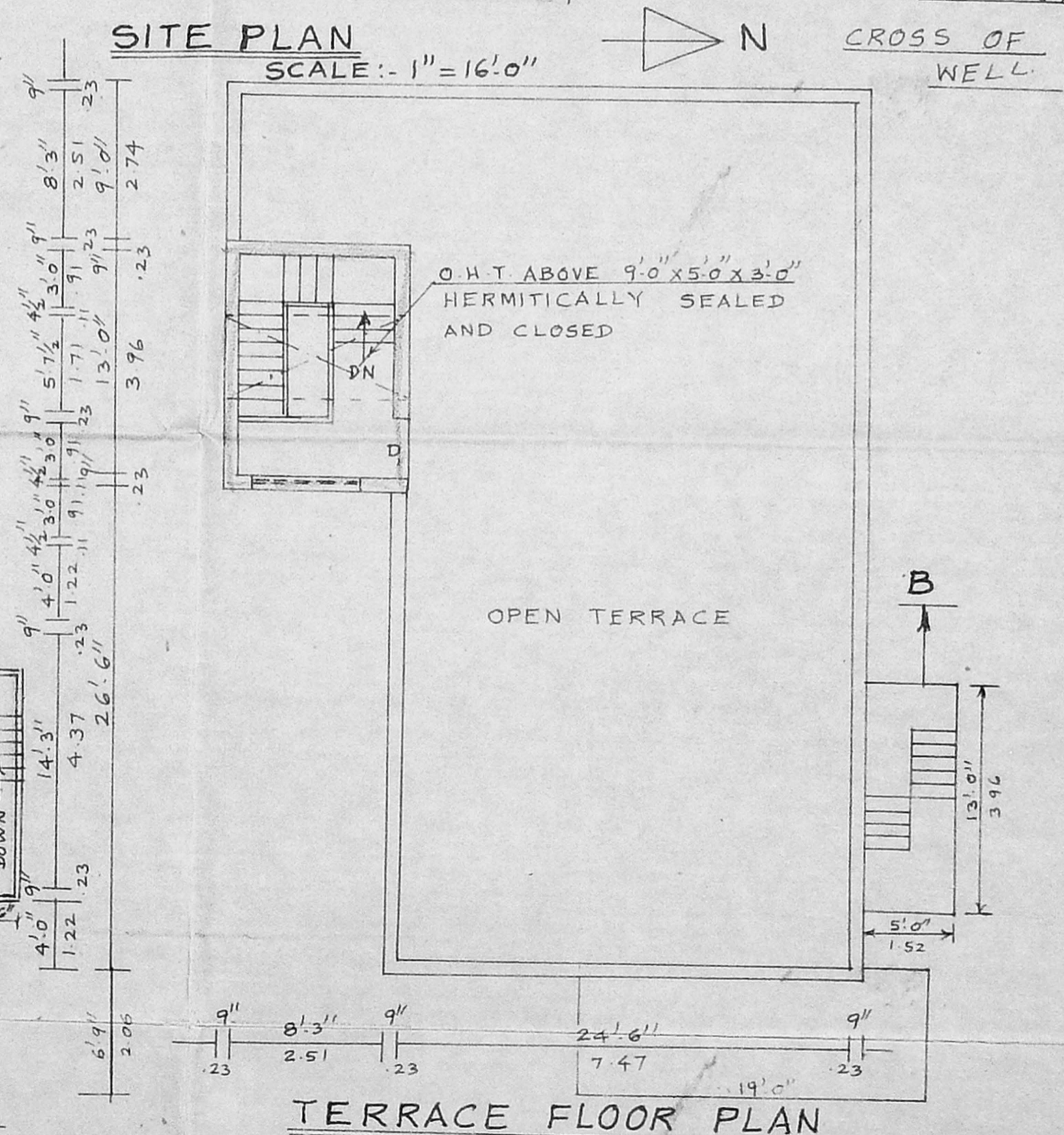
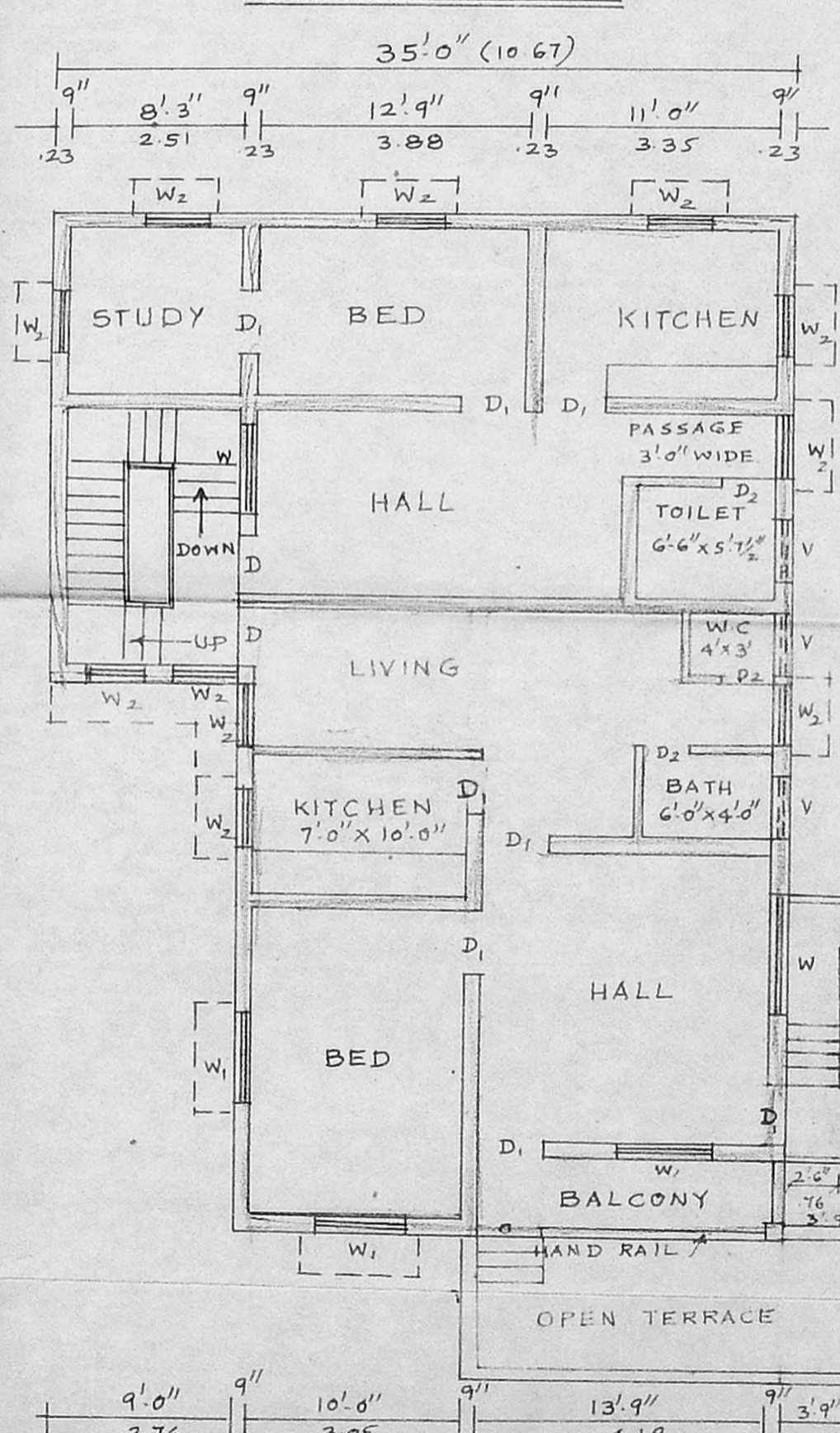
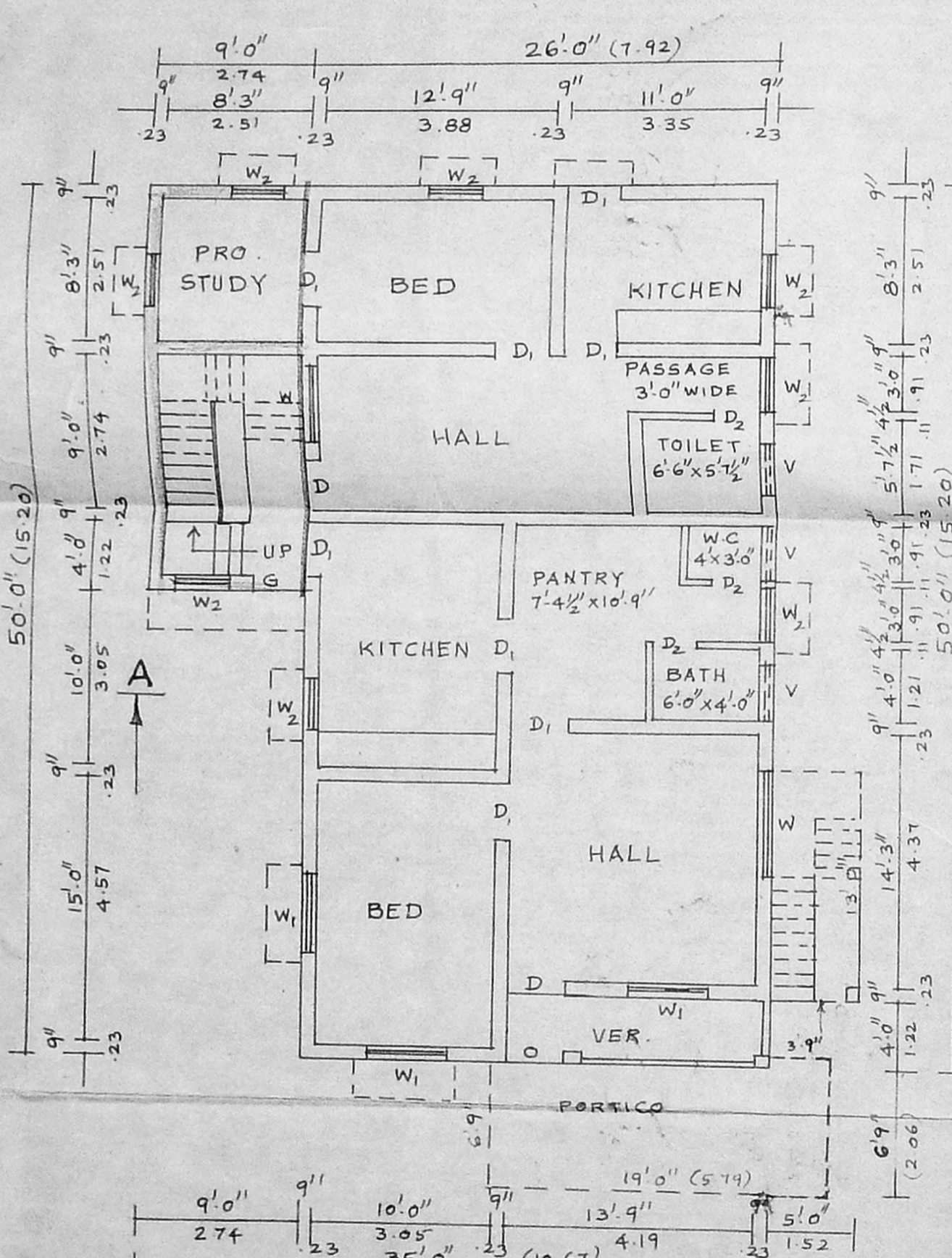

**SCHEDULE OF JOINERY**

D	DOOR	3'-3" x 7'-0"	1.00 x 2.13
D1	DOOR	3'-0" x 7'-0"	0.91 x 2.13
D2	DOOR	2'-6" x 7'-0"	0.76 x 2.13
G	GRIL DOOR	3'-0" x 7'-0"	0.91 x 2.13
W	WINDOW	6'-0" x 4'-6"	1.83 x 1.37
W1	WINDOW	4'-6" x 4'-6"	1.37 x 1.37
W2	WINDOW	3'-0" x 4'-6"	0.91 x 1.37

**COLOUR INDEX**

EXISTING	[Color swatch]
PROPOSED	[Color swatch]
SITE	[Color swatch]
ROAD	[Color swatch]

**AREA CALCULATION**

PLOT EXTENT	= 3150 SQFEET	292.64 M <sup>2</sup>
GROUND FLOOR	= 1642.56 SQFEET	152.60 M <sup>2</sup>
FIRST FLOOR	= 1511.50 SQFEET	140.42 M <sup>2</sup>
TOTAL FLOOR	= 3154.06 SQFEET	293.02 M <sup>2</sup>
F.S.I	= 1.00	
COVERAGE	= 55%	
STAIR CASE (EXISTING) AREA	= 65.05 SQFT	6.04 M <sup>2</sup>

**OWNER**

*Ranthy Selvam*

**K. SELVAM, B.E., AMIE, C. Eng (I) A.I.V.**  
Consulting Civil Engineer, Chartered Engineer  
Approved Valuer & Licensed Surveyor  
Class-I. Reg. No: 82/2000-20001  
Corporation of Chennai,  
No. 1/09, Mogappair East,  
CHENNAI - 600 050,  
LICENSURE NO: 650104  
**LICENSED SURVEYOR**